

PT Jambi BatangHari Plantation

Test

Jambi, Indonesia

Historic Site Characteristics

Tree Cover Extent	92.39%	<div style="width: 92.39%; height: 15px; background-color: #2e8b57;"></div>
Primary Forest	30.93%	<div style="width: 30.93%; height: 15px; background-color: #2e8b57;"></div>
Protected Area	34.22%	<div style="width: 34.22%; height: 15px; background-color: #2e8b57;"></div>
Peat	85.17%	<div style="width: 85.17%; height: 15px; background-color: #2e8b57;"></div>
Intact Forest Landscape	--	

List Attributes

Total Hectares	49,985
Volume in tonnes	0
Company ID	238093
Parent Company	
Suppliers	
Associated Refineries	

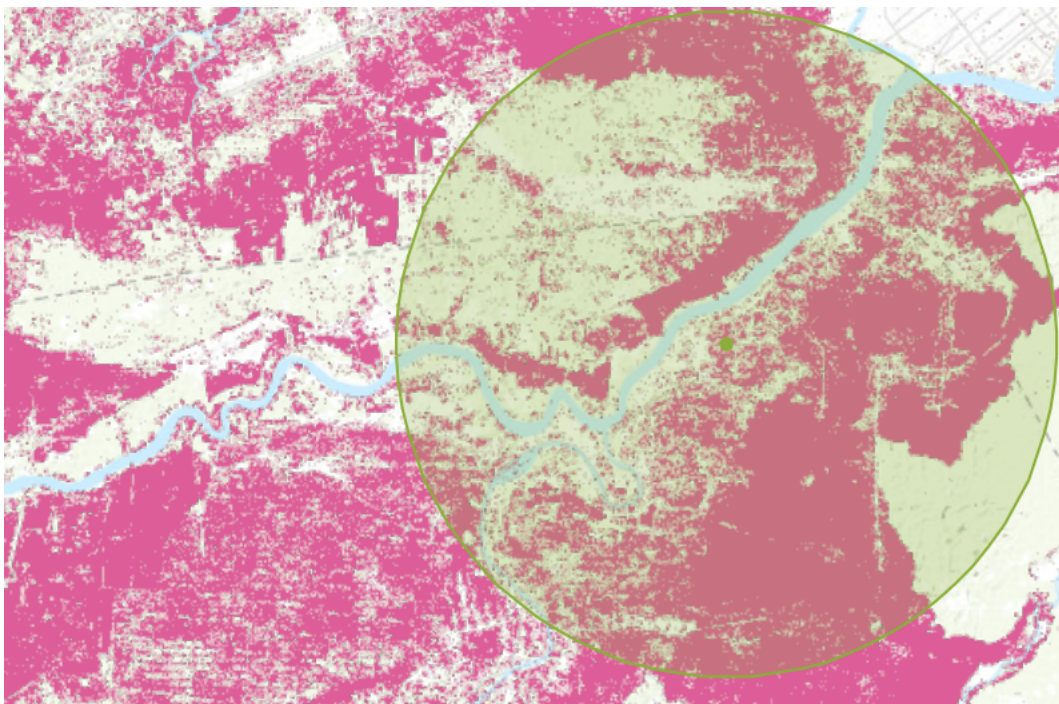

Rate your experience

Sensitive Areas

LOSS OF FORESTS

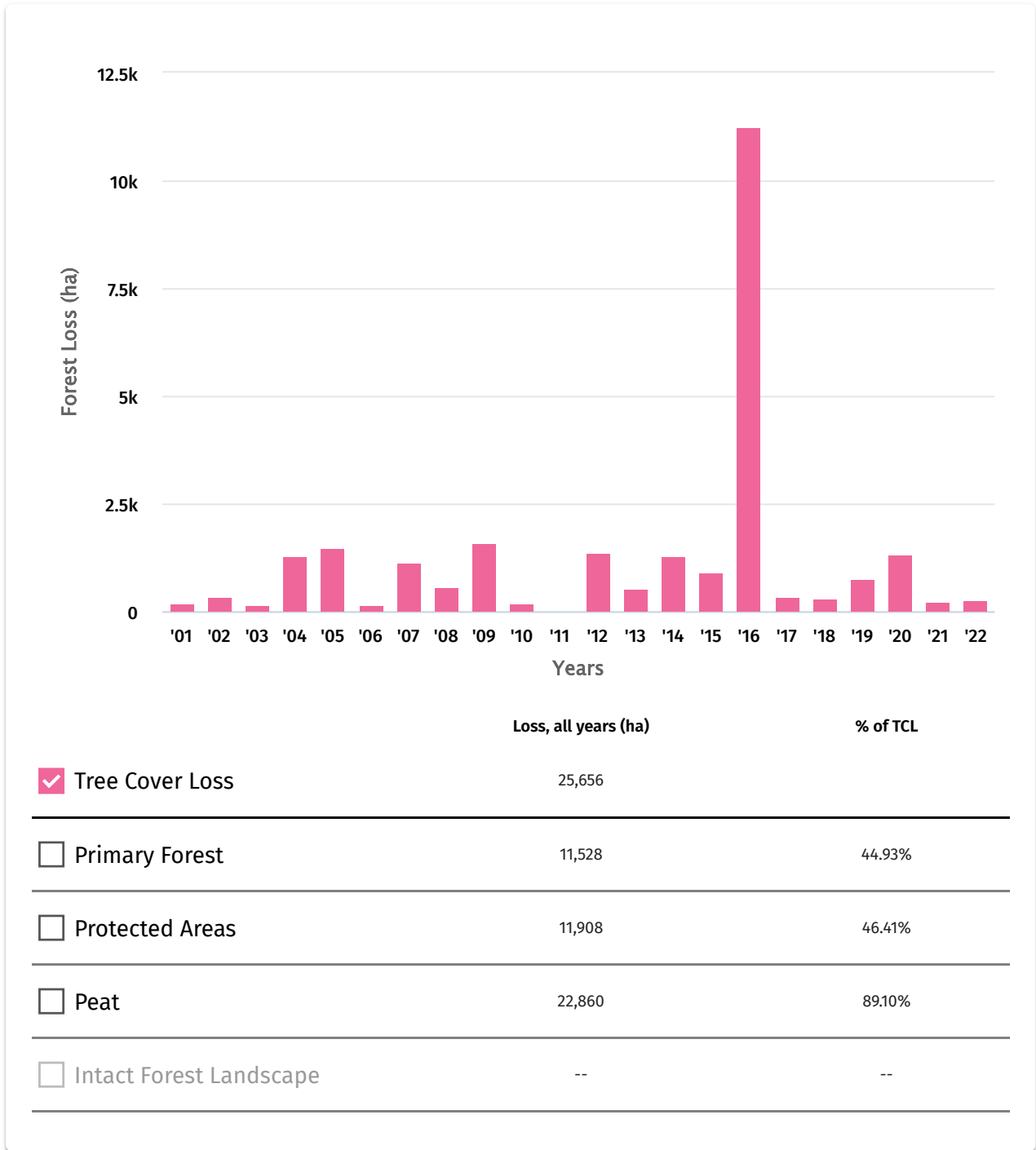

Rate your experience

PERCENTAGE OF HISTORIC AREA LOST

			LOSS, ALL YEARS (HA)	TREE COVER EXTENT 2000 (HA)
Tree Cover Loss	55.56%	<div style="width: 55.56%; background-color: red;"></div>	25,656	46,180
Primary Forest	74.59%	<div style="width: 74.59%; background-color: red;"></div>	11,528	15,456
Protected Areas	70.14%	<div style="width: 70.14%; background-color: red;"></div>	11,908	16,977
Peat	57.12%	<div style="width: 57.12%; background-color: red;"></div>	22,860	40,018
Intact Forest Landscape	0.00%	<div style="width: 0%; background-color: red;"></div>	0	0

Rate your experience

Southeast Asia

TREE COVER LOSS

Showing data for 1 out of 1 locations

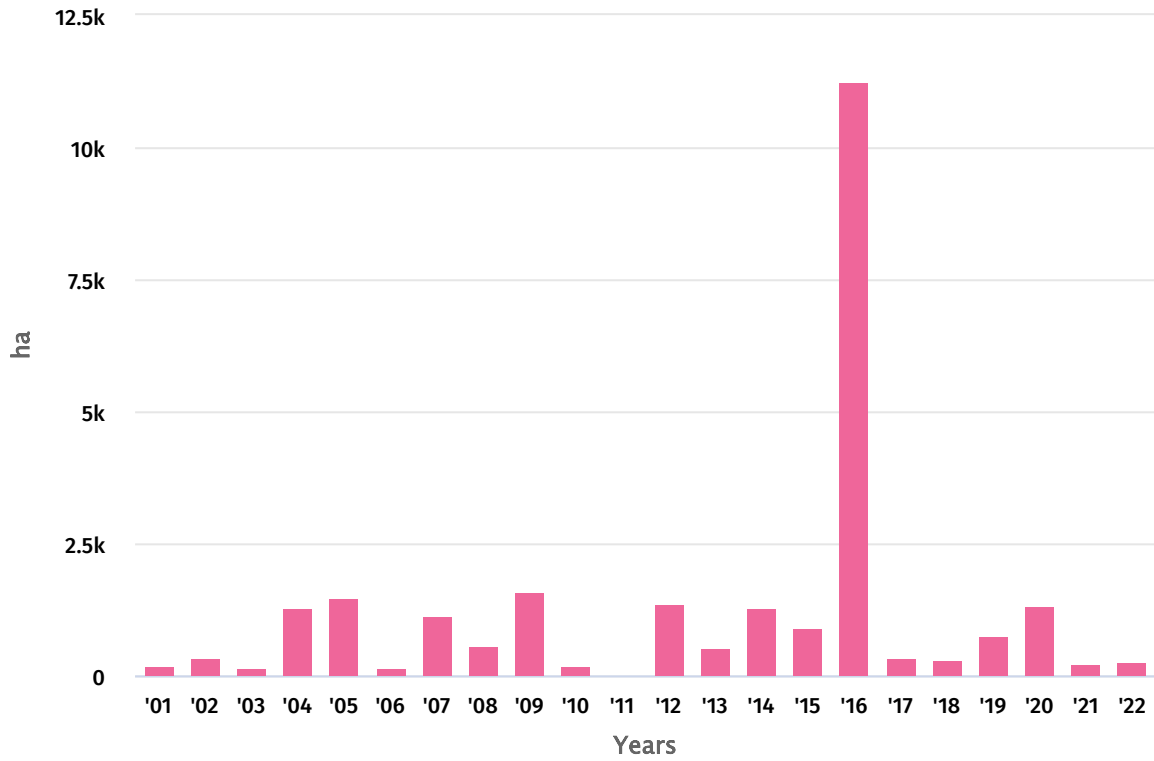

Rate your experience

TOTAL LOSS (ha)

<input checked="" type="checkbox"/> Tree Cover Loss	25,656
<input type="checkbox"/> Southeast Asia Landcover	25,656
<input type="checkbox"/> Indonesia Landcover	25,656
<input type="checkbox"/> Indonesia Legal Classification	25,656
<input type="checkbox"/> Indonesia Forest Moratorium	15,756
<input type="checkbox"/> Primary Forest	0